

1ST B \flat SOPRANO SAX P.2

IMAGINATION

REPEAT FOR MORE SOLOS

1.

8

LAST X ONLY

3

sfz

f

ff

87

95

115

3

Imagination

by
& Ja
arranged

2ND Eb ALTO SAX
EASY SWING ♩=112

Handwritten annotations in the score include circled measure numbers (8, 9, 17, 25, 33, 41, 53, 63), dynamic markings (mf, f, ff, mp), and performance instructions such as "OPEN FOR SOLOS PLAY 1ST X ONLY" and "2. PLAY LAST X ONLY". The score includes various musical notations like triplets, slurs, and accents.

2ND Eb ALTO SAX P.2

IMAGINATION

REPEAT FOR
MORE SOLO

Imagination

127

arrang

7
tooth

1ST B♭ TENOR SAX

EASY SWING ♩=112

8

9

7

SOLI W/FLUGEL

17

3

53 OPEN FOR SOLOS
FMA7 F#07

Chord chart for the piece, showing chords for measures 1 through 63. The chords are written in a shorthand notation on a single staff.

1-8	9-16	17-24	25-32	33-40	41-48	49-56	57-63
Gm17	G#07	Am17	Eb7(#11)	D7sus	D+7	Gm17	
C7sus	1. A7	Ab7	G7	C7sus	2. F		
Eb7sus	63 BbMA7	Bm17	E+7	Am17			

1ST B^b TENOR SAX P.2

IMAGINATION

Staff 1: Chord progression: D7sus, Cmaj7, Dm7, G7(b9), C7sus.

Staff 3: Chord progression: D7sus, D+7, Gm7, C7, F, D7.

Staff 5: Chord progression: D7sus, D+7, Gm7, C7sus, C7(b9), F7sus.

Imagination

2ND B♭ TENOR SAX
EASY SWING ♩=112

b
&
arrange

th

8 9

mf 3

17 3

mf 2

25 3 *mf* 4

33 3 *f* 3 *mf* 3

41 3

mf *f* 3

mf 3

53 OPEN FOR SOLOS
PLAY 1ST X ONLY *f* 5 11. 2

12. PLAY LAST X ONLY 63 PLAY LAST X ONLY *mf* 3 3

2ND B♭ TENOR SAX P.2

IMAGINATION

REPEAT FC
MORE SOLI

E^b BARITONE SAX
EASY SWING ♩=112

Imagination

t
&
arrang

th

E♭ BARITONE SAX P.2

IMAGINATI.

REPEAT
MORE SO.

71/1. 8

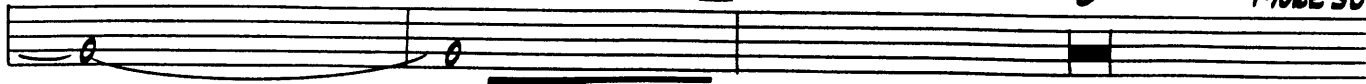

(LAST X ONLY

3

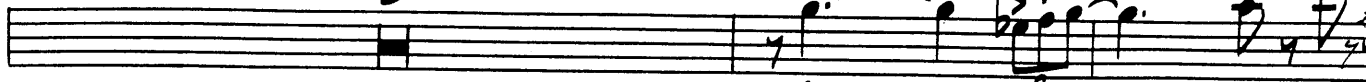

2

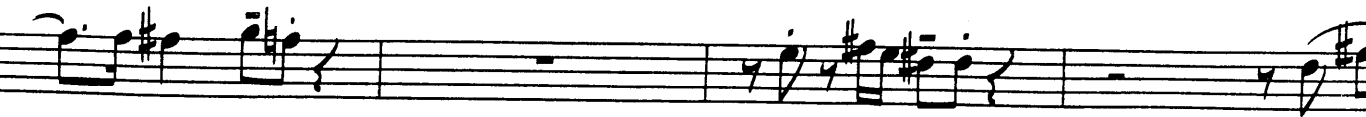
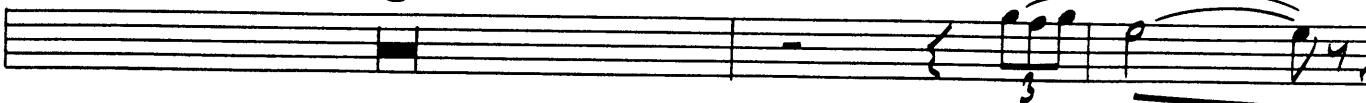

2

115

3

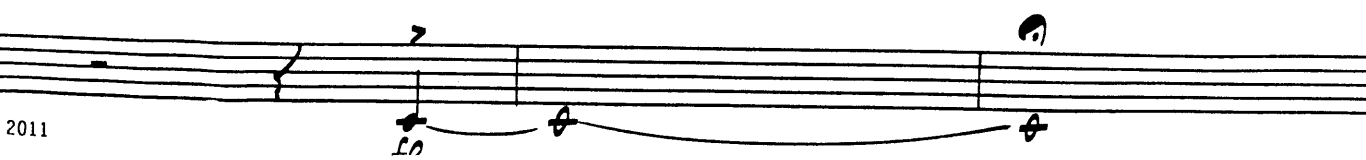
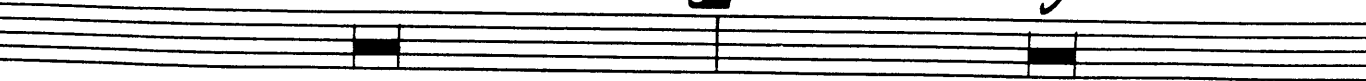

Imagination

1st B^b TRUMPET
EASY SWING ♩=112

1
&
arranged by Frank Marbooth

8 9 5

CUP MUTE

f 3 3

17 OPEN 3

4

25 3 4

33 8 41 3

6 3 3

f OPEN FOR SOLOS
PLAY 1ST X ONLY

53

5 1. 2 2. 2

63

take 2 ending

PLAY LAST X ONLY

mf

2ND B♭ TRUMPET P.2

IMAGINAT.

71 1. REPEAT FOR 8 MORE SOLOS LAST X ONLY 3

4

95

4

2 115

Imagination

3RD B♭ TRUMPET
EASY SWING ♩=112

b
&
arranged by Frank Marshall

8 9

17 3

4 25 3

4 23 8

41 3 6

53 OPEN FOR SOLOS
PLAY 1ST X ONLY 5

1. 2 2. 3

63 PLAY LAST X ONLY

Imagination

Bb TRUMPET (FLUGELHORN)

EASY SWING ♩ = 112

arran

h

8 9 7 SOLI W/TENOR 17 3

mf

3 3 3 3

3 25 3 3

3 33 3 3

41 3 3 3

mf

3 3 3 3

3 3 3 3

53 OPEN FOR SOLOS
FMA7 F#07

Fm17 G#07 Am17 Eb7(#11) D7sus D+7 Gm17

C7sus 1. A7 Ab7 G7 C7sus 2. F

Eb7sus 63 BbMA7 Bm17 E+7 Am17

4TH B♭ TRUMPET P.2

IMAGINATION

D7sus Cmaj7 Dmi7 G7(b9) C7sus

71 F F#o7 Gmi7 G#o7 Ami7 Eb7(#11)

D7sus D+7 Gmi7 C7 F D7

REPEAT FOR MORE SOLOS LAST X ONLY
Gmi7 C7 F F#o7 Gmi7 G#o7 Ami7 Eb7(#11)

D7sus D+7 Gmi7 C7sus C7(b9) F7sus

B13(#11) END SOLO 87

95

115

Imagination

1ST TROMBONE

EASY SWING ♩ = 112

by
& Ja
arranged

1ST TROMBONE P.2

IMAGWATI

Key features of the score include:

- Dynamic Markings:** *mf*, *f*, *sfz*, and *fz* are used throughout the piece.
- Performance Indicators:** Slurs, accents, and breath marks are present to guide the performer.

Imagination

by
& Jai
arranged

2ND TROMBONE
EASY SWING ♩ = 112

8

2ND TROMBONE P.2

IMAGWAT.

(1. 2) (63) 7

(63)

(87)

(95)

2 (115)

fe

Imagination

3RD TROMBONE
EASY SWING ♩=112

by
& J.
arranger

8

9

17

25

33

41

53

OPEN FOR SOLOS
PLAY 1ST X ONLY

PLAY 2ND X ONLY OF LAST X UNIS

3RD TROMBONE P.2

LINCOLN

(1. 2) | 2. 63 7

71 REPEAT FOR MORE SOLOS | LAST X ONLY

mf *sfz* *f*

87 *ff* *mf*

95 *ff*

mf

2 115 *p* *f*

fp

4TH TROMBONE P.2

IMAGINATION

1. 2. 63 7

71 1. REPEAT FOR MORE SOLOS LAST X ONLY

mf *sfz* *f* 3

87 *ff*

95

3

mf

3

2 115

fp

Imagination

by
E. J.
arrange

PIANO

EASY SWING ♩=112

PIANO P.3

IMAGINATION

System 1: Chords: Cm7, F7, Gb9sus, G+7(#9), (9) Cma7, Ebm7, Dm7, F#m11, G9sus.

System 2: Chords: Cma9, Em11, A13(b9), Dm7, G9sus, Bb13(#11), A+7(#9).

System 3: Chords: D9sus, G9sus, E+7(#9), A+7#9.

System 4: Chords: D9sus, G9sus, E+7(#9), A+7(#9), D9sus, D9.

System 6: Chords: Cbma7(#11), Bb9sus, D/Eb.

Dynamic Markings: mf, #, mf.

Accents: Circled numbers 9 and 11.

Other Notations: Hat symbol (^) above notes, slurs, and various chord symbols.

PIANO P.2

IMAGINA

63

AbMA7 Am11 D+7(#9) Gm11 Db9sus C9sus Eb13 EbMA9

F13(b9) Eb13sus 71/1. EbMA7 E07 Fm17 F#07

Gm17 Db13(#11) C9sus C+7(#9) Fm11 Bb7sus EbMA9 C7

REPEAT FOR MORE SOLOS LAST TIME ONLY

Fm11 Eb13 EbMA7 E07 Fm17 F#07 Gm17 Db13(#11) C9sus C+7

Fm11 Bb9sus Eb(b9) Eb9sus A13(#11) 81 AbMA7 Fm

D9sus Db9sus C9sus G/B Bb9sus A9sus Ab9sus EbMA7 Gm17

Imagination

BASS

by
& J.
arrange

EASY SWING $\text{♩} = 112$

SOLO-WALK

BASS P.2

IMAGI WATI

C7 Fm7 Bb7 1. G7 Gb7 F7 2. Eb

Db7 (63) Ab Am7 D7 Gm7 C7 Bb

Cm7 F7 Bb7 3 (7) 1. Eb E07 Fm7 F#07 Gm7 Db

C7 Fm7 Bb7 Eb REPEAT FOR MORE SOLO C7 Fm7 Bb7

LAST X ONLY Eb E07 Fm7 F#07 Gm7 Db7 C7 Fm7

Bb7 Eb7 A7 (87) AbMA7 Fm7 D7

C7 G/B Bb7 Ab7 BbMA7 Gm7 f Cm7 F7 Bb7

G7 (95) C Dm7 F#m7 B7 C Em7 A7

Dm7 G7 Bb7 A7 D7

G7 E7 A7 D7 G7 2

E7 A7 D7 G7

(15) mp

1. 2. 8 8 TIME

4 LAST x

1.

(4) 8

LAST TIME ONLY ENS: 3

87 f

BONE

ENS: FILL -> 89 ENS:

BONES mf

2 115 TIME #

GUITAR

IMAGINA

P.2

(63) AbMA7 Am11 D+7(#9) Gmi11 Db9sus C9sus Cb13 BbMA9

F13(b9) Bb13sus (71) EbMA7 E07 Fmi7 F#o7

Gmi7 Db13(#11) C9sus C+7(#9) Fmi11 Bb7sus EbMA9 C7

REPEAT FOR MORE SOLOS (LAST TIME ONLY) Fmi11 Bb13 Fmi7 F#o7 Gmi7 Db13(#11) C9sus C+7

Fmi11 Bb9sus Bb7(b9) Eb9sus A13(#11) (87) AbMA7 Fm

D9sus Db9sus C9sus G/B Bb9sus A9sus Ab9sus BbMA7 Gmi7

GUITAR

IMAGINATION

P.3

Chord symbols and markings:

- System 1: C_M7, F7, B_b9sus, G+7(#9), (95) C_M7, E_bM7, D_M7, F#m11, B9sus
- System 2: C_MA9, E_M11, A13(b9), D_M7, G9sus, B_b13(#11), A+7(#9)
- System 3: D9sus, G9sus, E+7(#9), A+7#9
- System 4: D9sus, G9sus, E+7(#9), A+7(#9), D9sus, D9
- System 5: Solo section with *ff* and *mp* markings, followed by E_bM_A9, D_b13(#11), and D/E_b.